

**NOTICE!!**

**These documents have been scanned!**

**Do not place un-scanned documents beneath this notice!**

**Do not remove this notice from this file!**

GPO Jacket No. 560-102  
Print Order 61540  
Rise Business Services, LLC  
Job=AZ15 4/26/2019



Box Number= AZ15002



Claim Begin-End: AMC450042-AMC450049

1 Initial Receipt



AZ15002-21

AMC450400-AMC453366



REMARKS  
**United States Department of the Interior**  
**Bureau of Land Management**  
 Receipt

This receipt was generated by the automated BLM Collections and Billing System and is a paper representation of a portion of the official electronic record contained therein.

PHOENIX, AZ 85004 -4427  
 Phone: 602-417-9200

No: 4114146

<b>Transaction #:</b> 4227490	
<b>Date of Transaction:</b> 03/16/2018	
<b>CUSTOMER:</b>	
	AZ FINE ENTERPRISES LLC PO BOX 1136 CORNVILLE, AZ 86325-1136 US

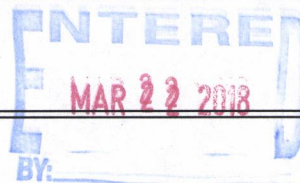

LINE #	QTY	DESCRIPTION	REMARKS	UNIT PRICE	TOTAL
1	8.00	LOCATABLE MINERALS / MINING CLAIMS-NEW, UNADJUD, ONE OR MORE AUTH NOS / NEW MINING CLAIM PROCESSING FEE <b>CASES:</b> AMC450042/\$20.00, AMC450043/\$20.00, AMC450044/\$20.00, AMC450045/\$20.00, AMC450046/\$20.00, AMC450047/\$20.00, AMC450048/\$20.00, AMC450049/\$20.00		- n/a -	160.00
2	8.00	LOCATABLE MINERALS / MINING CLAIMS-NEW, UNADJUD, ONE OR MORE AUTH NOS / NEW MINING CLAIMS LOCATION FEE <b>CASES:</b> AMC450042/\$37.00, AMC450043/\$37.00, AMC450044/\$37.00, AMC450045/\$37.00, AMC450046/\$37.00, AMC450047/\$37.00, AMC450048/\$37.00, AMC450049/\$37.00		- n/a -	296.00
3	8.00	LOCATABLE MINERALS / MINING CLAIMS-NEW, UNADJUD, ONE OR MORE AUTH NOS / NEW MINING CLAIMS MAINTENANCE FEE <b>CASES:</b> AMC450042/\$155.00, AMC450043/\$155.00, AMC450044/\$155.00, AMC450045/\$155.00, AMC450046/\$155.00, AMC450047/\$155.00, AMC450048/\$155.00, AMC450049/\$155.00		- n/a -	1240.00
<b>TOTAL:</b>					<b>\$1,696.00</b>

PAYMENT INFORMATION			
1	AMOUNT:	1696.00	POSTMARKED: N/A
	TYPE:	CHECK	RECEIVED: 03/15/2018
	CHECK NO:	1185	
	NAME:	AZ FINE ENTERPRISES LLC	

10084 PALOVERDE DR CORNVILLE AZ 86325 US
---

REMARKS
---------

This receipt was generated by the automated BLM Collections and Billing System and is a paper representation of a portion of the official electronic record contained therein.



**NOTICE!!**

**These documents have been scanned!**

**Do not place un-scanned documents beneath this notice!**

**Do not remove this notice from this file!**

GPO Jacket No. 560-102  
Print Order 61540  
Rise Business Services, LLC  
Job=AZ15 4/26/2019



Box Number= AZ15002



Claim Begin-End: AMC450042-AMC450049

2 Correspondence



AZ15002-21

AMC450400-AMC453366



**NO  
DOCUMENTS  
FOUND**

NO DOCUMENTS FOUND  
NO DOCUMENTS FOUND

**NOTICE!!**

**These documents have been scanned!**

**Do not place un-scanned documents beneath this notice!**

**Do not remove this notice from this file!**

GPO Jacket No. 560-102  
Print Order 61540  
Rise Business Services, LLC  
Job=AZ15 4/26/2019



Box Number= AZ15002



Claim Begin-End: AMC450042-AMC450049

3 Transfers



AZ15002-21

AMC450400-AMC453366



**NO  
DOCUMENTS  
FOUND**

NO DOCUMENTS FOUND  
NO DOCUMENTS FOUND

**NOTICE!!**

**These documents have been scanned!**

**Do not place un-scanned documents beneath this notice!**

**Do not remove this notice from this file!**

GPO Jacket No. 560-102  
Print Order 61540  
Rise Business Services, LLC  
Job=AZ15 4/26/2019



Box Number= AZ15002



Claim Begin-End: AMC450042-AMC450049

4 Annual Filings



AZ15002-21 AMC450400-AMC453366



MAINTENANCE FEE WAIVER CERTIFICATION

FORM APPROVED  
OMB NO. 1004-0114  
Expires: January 31, 2020

450042

SEE INSTRUCTIONS ON PAGE 2

- This small miner waiver is filed for the assessment year beginning on September 1, 2018 and ending on September 1, 2019.
- The undersigned and all related parties owned ten or fewer mining claims, mill, or tunnel sites located and maintained on Federal lands in the United States of America on September 1, 2018.
- The undersigned have performed the assessment work required by law for each mining claim listed prior to filing this waiver and understand that by filing this form, the undersigned must file an affidavit of assessment work with the Bureau of Land Management (BLM) by the December 30th following the filing of this waiver.
- The undersigned understand that if the assessment work obligation has not yet come due under 30 U.S.C. 28 (for those claims in their first assessment year only), a notice of intent to hold reciting this condition must be recorded by the December 30th following the filing of this waiver.
- The undersigned understand that mill and tunnel sites may also be listed on this waiver and be waived from payment of the maintenance fee, and that a notice of intent to hold for these sites is required to be filed with the BLM by the December 30th following the filing of this waiver.
- The undersigned understand and acknowledge that pursuant to 43 U.S.C. 1212 and 18 U.S.C. 1001, the filing or recording of a false, fictitious, or fraudulent document with the BLM may result in a fine of up to \$250,000, a prison term not to exceed five years, or both.
- The mining claims, mill or tunnel sites for which this waiver from payment of the maintenance fees is requested are:

CLAIM OR SITE NAME	BLM RECORDATION SERIAL NUMBER
1. AZF-1	AMC 450042
2. AZF-2	AMC 450043
3. AZF-3	AMC 450044
4. AZF-4	AMC 450045
5. AZF-5	AMC 450046
6. AZF-6	AMC 450047
7. AZF-7	AMC 450048
8. AZF-8	AMC 450049
9.	
10.	

The owner(s) (claimants) of the above mining claims and sites are:

AZ Fine Enterprises LLC  
(Owner's Name - Please Print)

Michael J. Coey, manager  
(Owner's Signature)

PO Box 1136  
(Owner's Mailing Address)

Cornville AZ 86325  
(City) (State) (Zip Code)

(Owner's Name - Please Print)

(Owner's Signature)

(Owner's Mailing Address)

(City) (State) (Zip Code)

(Owner's Name - Please Print)

(Owner's Signature)

(Owner's Mailing Address)

(City) (State) (Zip Code)

(Owner's Name - Please Print)

(Owner's Signature)

(Owner's Mailing Address)

(City) (State) (Zip Code)

RECEIVED  
BLM AZ STATE OFFICE  
2018 SEP 5 P 2:21  
PHOENIX, ARIZONA

(Continued on page 2)

#4260059

(Owner's Name - Please Print)	(Owner's Signature)
(Owner's Mailing Address)	(City) (State) (Zip Code)
-----	
(Owner's Name - Please Print)	(Owner's Signature)
(Owner's Mailing Address)	(City) (State) (Zip Code)
-----	
(Owner's Name - Please Print)	(Owner's Signature)
(Owner's Mailing Address)	(City) (State) (Zip Code)
-----	
(Owner's Name - Please Print)	(Owner's Signature)
(Owner's Mailing Address)	(City) (State) (Zip Code)

18 U.S.C. 1001 and 43 U.S.C. 1212 make it a crime for any person knowingly and willfully to make to any department or agency of the United States any false, fictitious or fraudulent statements or representations as to any matter within its jurisdiction.

INSTRUCTIONS

1. This certification is made under the provisions of 43 U.S.C. § 1744 and 30 U.S.C. §28-28k and the regulations thereunder (43 CFR Part 3830).
2. The claimant(s) must fill in the dates in paragraph 1 for the beginning and ending of the assessment year for which this waiver is sought.
3. The claimant(s) must fill in the date in paragraph 2 for the beginning of the assessment year for which this waiver is sought.
4. All claim and site names and BLM serial numbers must be listed for the mining claims, mill sites, and tunnel sites for which the waiver is sought.
5. All owners of the mining claims, mill sites, and tunnel sites and their addresses must be given.
6. This waiver form must be signed by all the claimants or their designated agent, in original form. If an agent is designated, a notarized designation of agent, signed by all of the claimants with proper address given, must be submitted with this waiver.
7. This form must be filed no later than September 1st for the upcoming assessment year in the BLM State Office where the mining claims or sites are recorded, or the waiver cannot be granted by the BLM. (Example: To obtain a waiver for the assessment year 2012, which begins on September 1, 2011, you must qualify for and file for a waiver no later than September 1, 2011, in the proper BLM State Office.)
8. For all mining claims which require assessment work, you must record an affidavit of labor on or before the December 30th immediately following the filing of this waiver. For all other mining claims or sites waived, you must record a notice of intent to hold on or before the December 30th immediately following the filing of this waiver.
9. Mill and tunnel sites may also be listed on this waiver and be waived from payment of the maintenance fee. A notice of intent to hold for these sites is required to be filed by the December 30th following the filing of this waiver.

FOR OFFICIAL USE ONLY



**NOTICE OF INTENTION TO HOLD MINING CLAIMS/SITES**

When Recorded Return Document to:

AZ Fine Enterprises LLC

PO Box 1136  
Cornville, AZ 86325

Check here if this is a change of address.

Telephone: 215-527-0681

E-mail Address: azfine@hotmail.com

RECEIVED BLM AT STATE OFFICE 2018 SEP -5 P 2:21 PHOENIX, ARIZONA	BLM Date Stamp
---	----------------------

I (We) intend to hold the claims(s) and/or site(s) listed below for the calendar year 2019, and I (We) have filed or will file a Notice of Intent to Hold in the county where the claim (s) is located.

Reason for filing a Notice of Intent to Hold instead of an assessment work filing (check one):

- Maintenance fee was paid to maintain claim(s) during this assessment year.
- Mill or tunnel sites.
- Claim(s) was located during the current assessment year.
- BLM has deferred assessment work (attach copy of decision granting deferment, or pending petition for deferment including date petition was filed.)

Line No.	AMC NUMBER	CLAIM/SITE NAME	COUNTY RECORDER DATA (If available)	TWP	RNG	SEC
1	<del>450042</del> <sup>Amc</sup>	AZF-1	2018-0018624	10 N	02 E	33
2	<del>450043</del> <sup>Amc</sup>	AZF-2	2018-0018625	10 N	02 E	33
3	<del>450044</del> <sup>Amc</sup>	AZF-3	2018-0018626	10 N	02 E	32
4	<del>450045</del> <sup>Amc</sup>	AZF-4	2018-0018627	10 N	02 E	32
5	<del>450046</del> <sup>Amc</sup>	AZF-5	2018-0018628	10 N	02 E	33
6	<del>450047</del> <sup>Amc</sup>	AZF-6	2018-0018629	10 N	02 E	32
7	<del>450048</del> <sup>Amc</sup>	AZF-7	2018-0018630	9 1/2 N	02 E	21
8	<del>450048</del> <sup>Amc</sup>	AZF-8	2018-0018631	9 1/2 N	02 E	21
9						
10						

# 4260059

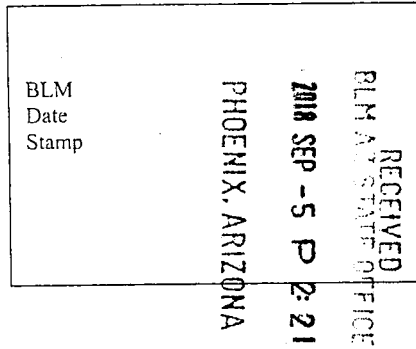

1. State of Arizona, County of Yavapai  
2. I (Name) AZ Fire Enterprises LLC  
3. Reside at (Address) PO Box 1136

City Cornville County Yavapai State AZ Zip 86325 being duly sworn, depose and say that I am a citizen of the United States, more than eighteen years of age, that all of the facts set forth in this notice, subject to the provisions and penalties of 18 U.S.C. 1001 pertaining to the filing of false, fictitious, or fraudulent statements with the United States, are true and correct according to the best of my knowledge, information and belief.

4. Owner's name and address (If not shown in Items 1-3 above). \_\_\_\_\_

5. Dated Aug. 27 Signature: Michael P. Corey, manager

Bureau of Land Management  
Arizona State Office  
[www.blm.gov/az](http://www.blm.gov/az)

No. of Claims: _____ x \$10 = _____
Check No: _____ Init. _____
Receipt No.: _____
For BLM Use Only



United States Department of the Interior  
 Bureau of Land Management  
 DIV OF LANDS, MINRLS & ENERGY  
 ONE N CENTRAL AVE  
 PHOENIX, AZ 85004 -4427  
 Phone: 602-417-9200

Receipt

No: 4260059

<b>Transaction #:</b> 4375666	
<b>Date of Transaction:</b> 09/11/2018	
<b>CUSTOMER:</b>	
AZ FINE ENTERPRISES LLC PO BOX 1136 CORNVILLE, AZ 86325-1136 US	

LINE #	QTY	DESCRIPTION	REMARKS	UNIT PRICE	TOTAL
1	1.00	LOCATABLE MINERALS / MINING CLAIMS-NOT NEW-UNADJUD, ONE AUTH NO. ONLY / MINING CLAIM MONEY RECEIVED CASES: AMC450042/\$80.00	NOI 2018/8 WAV	- n/a -	80.00
<b>TOTAL:</b>					<b>\$80.00</b>

PAYMENT INFORMATION			
1	AMOUNT:	80.00	POSTMARKED: N/A
	TYPE:	CHECK	RECEIVED: 09/05/2018
	CHECK NO:	1197	
	NAME:	AZ FINE ENTERPRISES LLC PO BOX 1136 CORNVILLE AZ 86325-1136 US	

REMARKS

This receipt was generated by the automated BLM Collections and Billing System and is a paper representation of a portion of the official electronic record contained therein.

AZ Fine Ent. LLC  
PO Box 1136  
Cornville, AZ 86325

CERTIFIED MAIL



7018 0360 0000 6352 7381



85004

U.S. POSTAGE PAID  
FCM LG ENV  
CORNVILLE, AZ  
86325  
AUG 29, 18  
AMOUNT

**\$7.41**

R2304W119346-07

BLM  
One N. Central Ave  
Suite 800  
Phoenix, AZ 85004-442



RECEIVED  
BLM AZ STATE OFFICE  
2018 SEP -5 P 2:21  
PHOENIX, ARIZONA



UNITED STATES  
DEPARTMENT OF THE INTERIOR  
BUREAU OF LAND MANAGEMENT

MAINTENANCE FEE WAIVER CERTIFICATION

529

AMC 450042

*[Handwritten Signature]*

FORM APPROVED  
OMB NO. 1004-0114  
Expires: January 31, 2020

SEE INSTRUCTIONS ON PAGE 2

1. This small miner waiver is filed for the assessment year beginning on September 1, 2018 and ending on September 1, 2019.
2. The undersigned and all related parties owned ten or fewer mining claims, mill, or tunnel sites located and maintained on Federal lands in the United States of America on September 1, 2018.
3. The undersigned have performed the assessment work required by law for each mining claim listed prior to filing this waiver and understand that by filing this form, the undersigned must file an affidavit of assessment work with the Bureau of Land Management (BLM) by the December 30th following the filing of this waiver.
4. The undersigned understand that if the assessment work obligation has not yet come due under 30 U.S.C. 28 (for those claims in their first assessment year only), a notice of intent to hold reciting this condition must be recorded by the December 30th following the filing of this waiver.
5. The undersigned understand that mill and tunnel sites may also be listed on this waiver and be waived from payment of the maintenance fee, and that a notice of intent to hold for these sites is required to be filed with the BLM by the December 30th following the filing of this waiver.
6. The undersigned understand and acknowledge that pursuant to 43 U.S.C. 1212 and 18 U.S.C. 1001, the filing or recording of a false, fictitious, or fraudulent document with the BLM may result in a fine of up to \$250,000, a prison term not to exceed five years, or both.
7. The mining claims, mill or tunnel sites for which this waiver from payment of the maintenance fees is requested are:

CLAIM OR SITE NAME	BLM RECORDATION SERIAL NUMBER
1. AZF-1	AMC 450042
2. AZF-2	AMC 450043
3. AZF-3	AMC 450044
4. AZF-4	AMC 450045
5. AZF-5	AMC 450046
6. AZF-6	AMC 450047
7. AZF-7	AMC 450048
8. AZF-8	AMC 450049
9.	
10.	

The owner(s) (claimants) of the above mining claims and sites are:

<sup>804</sup> AZ Fine Enterprises LLC  
 (Owner's Name - Please Print)  
 PO Box 1136  
 (Owner's Mailing Address)

*Michael J. Grey, manager*  
 (Owner's Signature)  
 Cornville AZ 86325  
 (City) (State) (Zip Code)

_____ (Owner's Name - Please Print)	_____ (Owner's Signature)
_____ (Owner's Mailing Address)	_____ (City) (State) (Zip Code)
_____ (Owner's Name - Please Print)	_____ (Owner's Signature)
_____ (Owner's Mailing Address)	_____ (City) (State) (Zip Code)
_____ (Owner's Name - Please Print)	_____ (Owner's Signature)
_____ (Owner's Mailing Address)	_____ (City) (State) (Zip Code)

RECEIVED  
 BLM AZ STATE OFFICE  
 2018 SEP 15 P 2:21  
 PHOENIX, ARIZONA

Ac 483 post mark date: 8/29/2018  
 ENTERED SEP 18 2018  
 (State) (Zip Code)

(Continued on page 2)

#4260059

NW/PB

(Owner's Name - Please Print)	(Owner's Signature)
(Owner's Mailing Address)	(City) (State) (Zip Code)
(Owner's Name - Please Print)	(Owner's Signature)
(Owner's Mailing Address)	(City) (State) (Zip Code)
(Owner's Name - Please Print)	(Owner's Signature)
(Owner's Mailing Address)	(City) (State) (Zip Code)
(Owner's Name - Please Print)	(Owner's Signature)
(Owner's Mailing Address)	(City) (State) (Zip Code)

18 U.S.C. 1001 and 43 U.S.C. 1212 make it a crime for any person knowingly and willfully to make to any department or agency of the United States any false, fictitious or fraudulent statements or representations as to any matter within its jurisdiction.

**INSTRUCTIONS**

1. This certification is made under the provisions of 43 U.S.C. § 1744 and 30 U.S.C. §28-28k and the regulations thereunder (43 CFR Part 3830).
2. The claimant(s) must fill in the dates in paragraph 1 for the beginning and ending of the assessment year for which this waiver is sought.
3. The claimant(s) must fill in the date in paragraph 2 for the beginning of the assessment year for which this waiver is sought.
4. All claim and site names and BLM serial numbers must be listed for the mining claims, mill sites, and tunnel sites for which the waiver is sought.
5. All owners of the mining claims, mill sites, and tunnel sites and their addresses must be given.
6. This waiver form must be signed by all the claimants or their designated agent, in original form. If an agent is designated, a notarized designation of agent, signed by all of the claimants with proper address given, must be submitted with this waiver.
7. This form must be filed no later than September 1st for the upcoming assessment year in the BLM State Office where the mining claims or sites are recorded, or the waiver cannot be granted by the BLM. (Example: To obtain a waiver for the assessment year 2012, which begins on September 1, 2011, you must qualify for and file for a waiver no later than September 1, 2011, in the proper BLM State Office.)
8. For all mining claims which require assessment work, you must record an affidavit of labor on or before the December 30th immediately following the filing of this waiver. For all other mining claims or sites waived, you must record a notice of intent to hold on or before the December 30th immediately following the filing of this waiver.
9. Mill and tunnel sites may also be listed on this waiver and be waived from payment of the maintenance fee. A notice of intent to hold for these sites is required to be filed by the December 30th following the filing of this waiver.

1910 3-032  
 260-3033  
 151

*FOR OFFICIAL USE ONLY*



**NOTICE OF INTENTION TO HOLD MINING CLAIMS/SITES**

When Recorded Return Document to:

AZ Fine Enterprises LLC

PO Box 1136  
Cornville, AZ 86325

Check here if this is a change of address.

Telephone: 215-527-0681

E-mail Address: azfine@hotmail.com

RECEIVED  
BLM AZ STATE OFFICE  
2018 SEP -5 P 2:21  
PHOENIX, ARIZONA  
BLM  
Date  
Stamp

I (We) intend to hold the claims(s) and/or site(s) listed below for the calendar year 2019, and I (We) have filed or will file a Notice of Intent to Hold in the county where the claim (s) is located.

Reason for filing a Notice of Intent to Hold instead of an assessment work filing (check one):

- Maintenance fee was paid to maintain claim(s) during this assessment year.
- Mill or tunnel sites.
- Claim(s) was located during the current assessment year.
- BLM has deferred assessment work (attach copy of decision granting deferment, or pending petition for deferment including date petition was filed.)

Line No.	AMC NUMBER	CLAIM/SITE NAME	COUNTY RECORDER DATA (If available)	TWP	RNG	SEC
1	AMC 450042	AZF-1	2018-0018624	10 N	02 E	33
2	AMC 450043	AZF-2	2018-0018625	10 N	02 E	33
3	AMC 450044	AZF-3	2018-0018626	10 N	02 E	32
4	AMC 450045	AZF-4	2018-0018627	10 N	02 E	32
5	AMC 450046	AZF-5	2018-0018628	10 N	02 E	33
6	AMC 450047	AZF-6	2018-0018629	10 N	02 E	32
7	AMC 450048	AZF-7	2018-0018630	9 1/2 N	02 E	21
8	AMC 450048	AZF-8	2018-0018631	9 1/2 N	02 E	21
9						
10		AC 481				

ENTERED SEP 18 2018

PB

# 4260059

NOTICE OF INTENTION TO HOLD MINING CLAIMS/SITES  
page 2

BLM Date Stamp	RECEIVED BLM AZ STATE OFFICE 2010 SEP -5 P 2:21 PHOENIX, ARIZONA
----------------------	---

1. State of Arizona, County of Yavapai  
2. I (Name) AZ Fine Enterprises LLC  
3. Reside at (Address) PO Box 1136

City Cornville County Yavapai State AZ Zip 86325 being duly sworn, depose and say that I am a citizen of the United States, more than eighteen years of age, that all of the facts set forth in this notice, subject to the provisions and penalties of 18 U.S.C. 1001 pertaining to the filing of false, fictitious, or fraudulent statements with the United States, are true and correct according to the best of my knowledge, information and belief.

4. Owner's name and address (If not shown in Items 1-3 above). \_\_\_\_\_

5. Dated: Aug. 27 Signature: Michael P. Carey, manager

Bureau of Land Management  
Arizona State Office  
[www.blm.gov/az](http://www.blm.gov/az)

No. of Claims: _____ x \$10 = _____
Check No: _____ Init. _____
Receipt No.: _____
For BLM Use Only

**United States Department of the Interior**  
**Bureau of Land Management**  
 DIV OF LANDS, MINRLS & ENERGY  
 ONE N CENTRAL AVE  
 PHOENIX, AZ 85004 -4427  
 Phone: 602-417-9200

Receipt

No: 4260059

<b>Transaction #:</b> 4375666	<b>ENTERED SEP 18 2018</b>
<b>Date of Transaction:</b> 09/11/2018	AC 481
<b>CUSTOMER:</b>	
AZ FINE ENTERPRISES LLC PO BOX 1136 CORNVILLE, AZ 86325-1136 US	

LINE #	QTY	DESCRIPTION	REMARKS	UNIT PRICE	TOTAL
1	1.00	LOCATABLE MINERALS / MINING CLAIMS-NOT NEW-UNADJUD, ONE AUTH NO. ONLY / MINING CLAIM MONEY RECEIVED CASES: AMC450042/\$80.00	NOI 2018/8 WAV	- n/a -	80.00
<b>TOTAL:</b>					<b>\$80.00</b>

PAYMENT INFORMATION			
1	AMOUNT:	80.00	POSTMARKED: N/A
	TYPE:	CHECK	RECEIVED: 09/05/2018
	CHECK NO:	1197	
	NAME:	AZ FINE ENTERPRISES LLC PO BOX 1136 CORNVILLE AZ 86325-1136 US	

REMARKS

This receipt was generated by the automated BLM Collections and Billing System and is a paper representation of a portion of the official electronic record contained therein.



AZ Fine Ent, LLC  
PO Box 1136  
Cornville, AZ 86325

CERTIFIED MAIL®



7018 0360 0000 6352 7381



1000

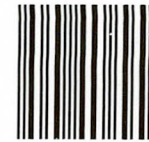

85004

U.S. POSTAGE PAID  
FCM LG ENV  
CORNVILLE, AZ  
86325  
AUG 29, 18  
AMOUNT

**\$7.41**

R2304W119346-07

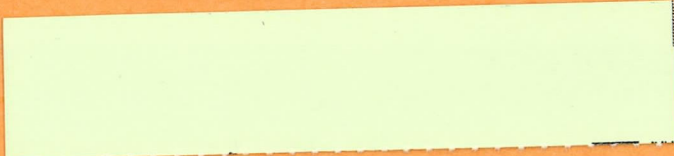

BLM  
One N. Central Ave  
Suite 800  
Phoenix, AZ 85004-442



RECEIVED  
BLM AZ STATE OFFICE  
PHOENIX, ARIZONA  
2018 SEP -5 P 2:21

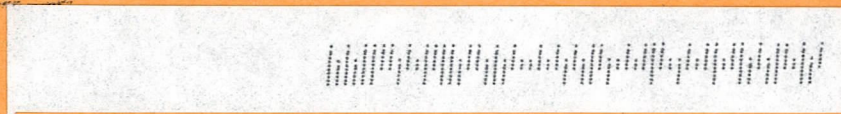
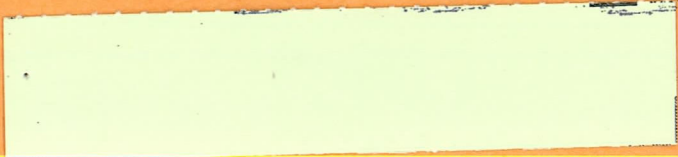



PLACE STICKER AT TOP OF ENVELOPE TO THE RIGHT  
OF THE RETURN ADDRESS. FOLD AT DOTTED LINE.





**NOTICE!!**

**These documents have been scanned!**

**Do not place un-scanned documents beneath this notice!**

**Do not remove this notice from this file!**

GPO Jacket No. 560-102  
Print Order 61540  
Rise Business Services, LLC  
Job=AZ15 4/26/2019



Box Number= AZ15002



Claim Begin-End: AMC450042-AMC450049

5 Miscellaneous



AZ15002-21

AMC450400-AMC453366



*Amc 450042*

**United States Department of the Interior**  
**Bureau of Land Management**  
 DIV OF LANDS, MINRLS & ENERGY  
 ONE N CENTRAL AVE  
 PHOENIX, AZ 85004 -4427  
 Phone: 602-417-9200

Receipt

No: 4232468

<b>Transaction #:</b> 4347778	
<b>Date of Transaction:</b> 08/10/2018	
<b>CUSTOMER:</b>	
AZ FINE ENTERPRISES LLC PO BOX 1136 CORNVILLE, AZ 86325-1136 US	

LINE #	QTY	DESCRIPTION	REMARKS	UNIT PRICE	TOTAL
1	1.00	LOCATABLE MINERALS / MINING CLAIMS- NOT NEW-UNADJUD, ONE AUTH NO. ONLY / MINING CLAIM MONEY RECEIVED <b>CASES: AMC450048/\$20.00</b>	AMEND/2	- n/a -	20.00
<b>TOTAL:</b>					<b>\$20.00</b>

PAYMENT INFORMATION			
1	AMOUNT:	20.00	POSTMARKED: N/A
	TYPE:	CHECK	RECEIVED: 08/08/2018
	CHECK NO:	1193	
	NAME:	AZ FINE ENTERPRISES LLC PO BOX 1136 CORNVILLE AZ 86325-1136 US	

REMARKS

This receipt was generated by the automated BLM Collections and Billing System and is a paper representation of a portion of the official electronic record contained therein.

*AMENDMENTS CORRECTING TOWNSHIP FROM 9N2E TO 9 1/2 N2E. 635 ENTERED 8/15/18 FOR Amc 450048 AND Amc 450049.*

**NOTICE!!**

**These documents have been scanned!**

**Do not place un-scanned documents beneath this notice!**

**Do not remove this notice from this file!**

GPO Jacket No. 560-102  
Print Order 61540  
Rise Business Services, LLC  
Job=AZ15 4/26/2019



Box Number= AZ15002



Claim Begin-End: AMC450042-AMC450049

6 Location Notices-Amendments and Supporting Documents



AZ15002-21

AMC450400-AMC453366



# OPENING CLAIM STATUS REPORT

Data Entered: 3/22/18

MTP Checked By: 3/22/18 Rmn

GEO Checked By: 3/22/18 Rmn

LEAD SERIAL NUMBER: AMC 450042 thru AMC 450049

### NUMBER OF CLAIMS & TYPE:

8 LODE  
 \_\_\_\_\_ PLACER  
 \_\_\_\_\_ ASSOCIATION PLACER  
 \_\_\_\_\_ MILL SITE  
 \_\_\_\_\_ TUNNEL SITE

### CHARGES:

Processing Fee @ \$20 = \$ 160  
 Location Fee @ \$37 = \$ 296  
 Maintenance Fee @ \$155 = \$ 1,240  
 Add'l Maint Fee for Assoc Placer = \$ \_\_\_\_\_  
**SUBTOTAL** \$ \_\_\_\_\_  
 Other Fees \$ \_\_\_\_\_  
 Other Fees \$ \_\_\_\_\_  
**TOTAL** \$ 1,696

TOTAL ACREAGE: \_\_\_\_\_ Per Claim  
(Placer Only)

NUMBER OF LOCATORS: \_\_\_\_\_

DOCUMENTS RECEIVED VIA: Over-the-Counter [ ] Mail [  ] TIMELY FILED: Yes [  ] No [ ]

LEGAL DESCRIPTION: T 10N R 2E SEC 32,33  
 T \_\_\_\_\_ R \_\_\_\_\_ SEC \_\_\_\_\_  
 T 9N R 2E SEC 21  
 T \_\_\_\_\_ R \_\_\_\_\_ SEC \_\_\_\_\_  
 T \_\_\_\_\_ R \_\_\_\_\_ SEC \_\_\_\_\_

BLM [ ] FOREST SERVICE [ ] \_\_\_\_\_ SUBJ TO PL 359: Yes [ ] No [ ]  
WILDERNESS AREA [ ] \_\_\_\_\_

SPLIT ESTATE: N/A [ ] SX [ ] PX [ ] OTHER [ ] \_\_\_\_\_  
SRHA [ ] Was proper Notice filed if located on SHRA Land? Yes [ ] No [ ]

RECONVEYED MINERALS ON BLM LAND REQUIRE OPENING ORDER FROM 1944 TO 1993:  
Open to Entry On \_\_\_\_\_ N/A [ ]

COMMENTS/STATUS: VOID [ ] PARTIALLY VOID [ ] PVT MINERALS [ ] WITHDRAWN LANDS [ ]  
OTHER [ ] \_\_\_\_\_  
\_\_\_\_\_  
\_\_\_\_\_

[ ] Claimant acknowledges that portions of the following claim(s) site(s) may be void or voidable.

Printed Name of Claimant \_\_\_\_\_ Signature of Claimant \_\_\_\_\_

\*\*\*\*\*FINAL ADJUDICATION\*\*\*\*\*

DATE 8/10/2018 INITIALS fm

AMC 450042



**LOCATION NOTICE FOR LODE MINING CLAIM**

Amendment BLM Serial # \_\_\_\_\_

NOTICE IS HEREBY GIVEN that the AZE-1

\_\_\_\_\_ lode mining claim has been located

by AZ Fine Enterprises, LLC whose current mailing address is PO Box 1136

Cornville, AZ 86325

The general course of this claim is Sto N and it is situated in Yavapai

County, Arizona. This claim is 1500 feet in length and 600 feet in width.

20.660 Total Claim Acreage. This claim runs from the location monument on which this location notice is posted on the centerline of the claim approximately 5 feet in a S direction to the South end line and 1495 feet in a N direction to the north end line. This claim is marked by six monuments, one at each corner and one at the center of each end line of the claim.

The location monument on which this notice is posted is situated within Section 33, Township 10N, Range 002 E, Gila Salt River Base and Meridian, Arizona and this claim encompasses portions of the following quarter section(s), section(s), Township(s) and Range(s) SW, NW 1/4 secs, sec. 33, Twp 10 N, rng. 002 E Gila Salt River Base and Meridian, Arizona.

The locality of this claim with reference to some natural object or permanent monument and additional information (if any) concerning its locality are as follows: From the SW corner marker of sec. 33 (Twp. 10N, rng. 002E) go 1500' due N and 600' due E to the SW claim corner The above information is shown on the attached map.

DATED AND POSTED on the ground this 12 day of March, 2018.

LOCATOR(s)  AGENT

Print Name(s) Michael F. Covey

Signature(s) Michael F. Covey

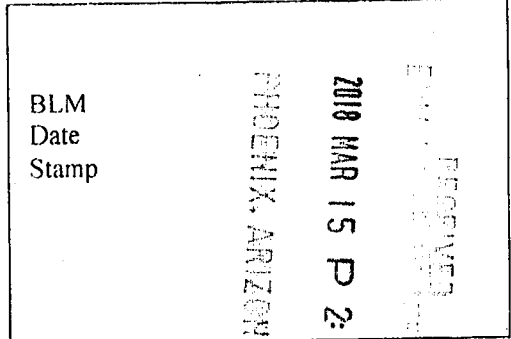

ANCU50042

MINING CLAIM MAP

Lode  Placer ( )  
Millsite ( )

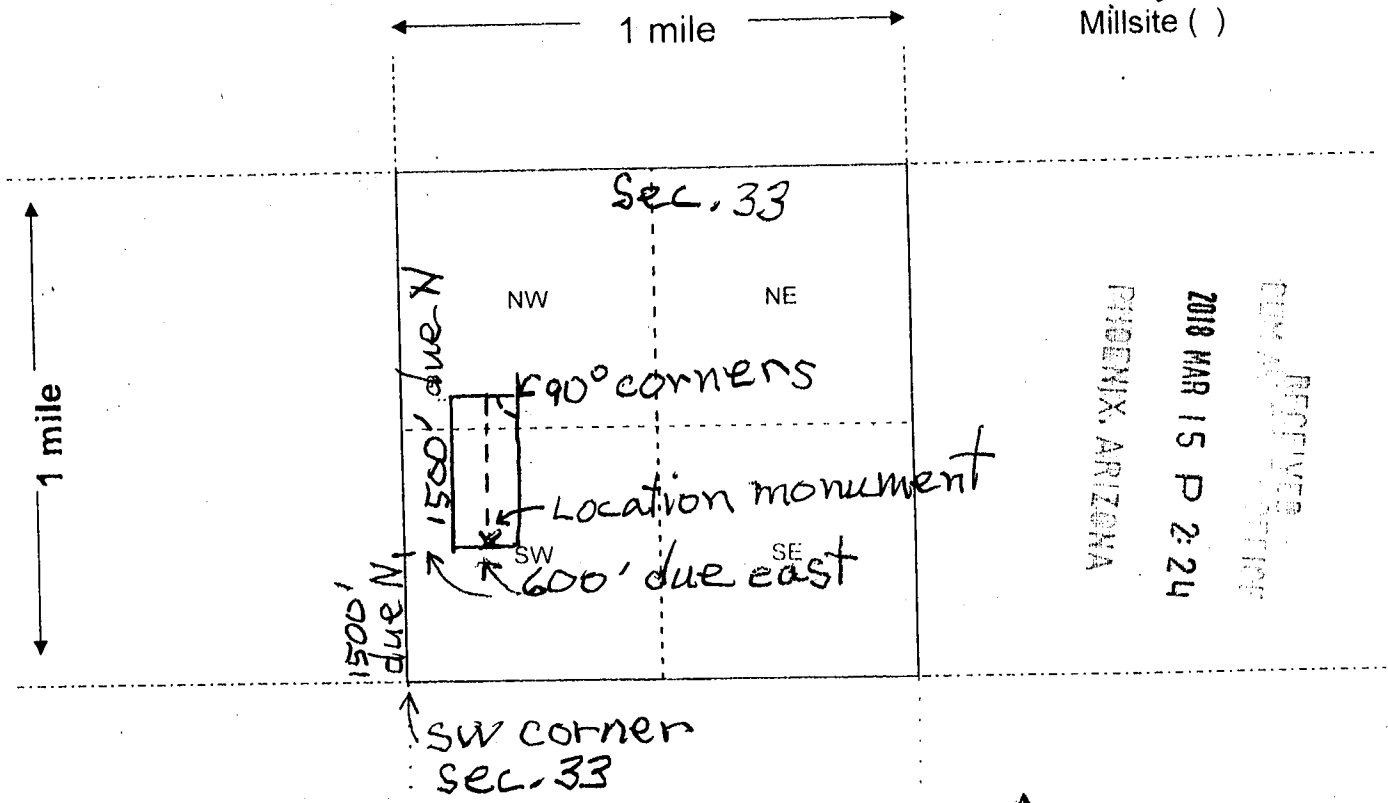

RECEIVED  
2018 MAR 15 P 2:24  
PHOENIX, ARIZONA

Scale: 1" = 2000 feet



- The above map depicts the AZF-1 mining claim, which is located in Section (s) 33, Township 10 N, Range 02 E, Gila and Salt River Base and Meridian, Yavapai County, Arizona. Total claim acreage is 20.660 A
- The type of corner and location monuments used are as follows: 1 1/2" capped pipe  
5' tall
- The bearings and distances in degrees and feet between claim corners and to a public land survey monument are as depicted on the map.
- If the claim is a placer or millsite claim with exterior limits conforming to legal subdivisions of the public survey, provide a legal description of the claim \_\_\_\_\_

AMC450042

Form MCF100a  
Revised July 2014

**LOCATION NOTICE FOR LODE MINING CLAIM**

Amendment BLM Serial # \_\_\_\_\_

NOTICE IS HEREBY GIVEN that the AZF-2

\_\_\_\_\_ lode mining claim has been located

by AZ Fine Enterprises LLC whose current mailing address is PO Box 1136

Cornville, AZ 86325

The general course of this claim is S to N and it is situated in Yavapai

County, Arizona. This claim is 1500 feet in length and 600 feet in width.

20.660 Total Claim Acreage. This claim runs from the location monument on which this location notice is posted on the centerline of the claim approximately 5' feet in a S direction to the south end line and 1495 feet in a N direction to the north end line. This claim is marked by six monuments, one at each corner and one at the center of each end line of the claim.

The location monument on which this notice is posted is situated within Section 33, Township 10N, Range 002 E, Gila Salt River Base and Meridian, Arizona and this claim encompasses portions of the following quarter section(s), section(s), Township(s) and Range(s) SW & NW 1/4 sec, sec. 33, twp. 010 N., rng. 002 E

Gila Salt River Base and Meridian, Arizona.

The locality of this claim with reference to some natural object or permanent monument and additional information (if any) concerning its locality are as follows: The SW claim corner is 1500' due N. of the SW corner marker of sec. 33, twp. 010 N., range 002 E

The above information is shown on the attached map.

DATED AND POSTED on the ground this 28 day of February, 2018.

LOCATOR(s)  AGENT

Print Name(s) Michael F. Covey

Signature(s) Michael F. Covey

BLM Date Stamp  
RECEIVED  
2018 MAR 15 P 2:24  
PHOENIX, ARIZONA

AMC450043



MINING CLAIM MAP

Lode (X) Placer ( )  
Millsite ( )

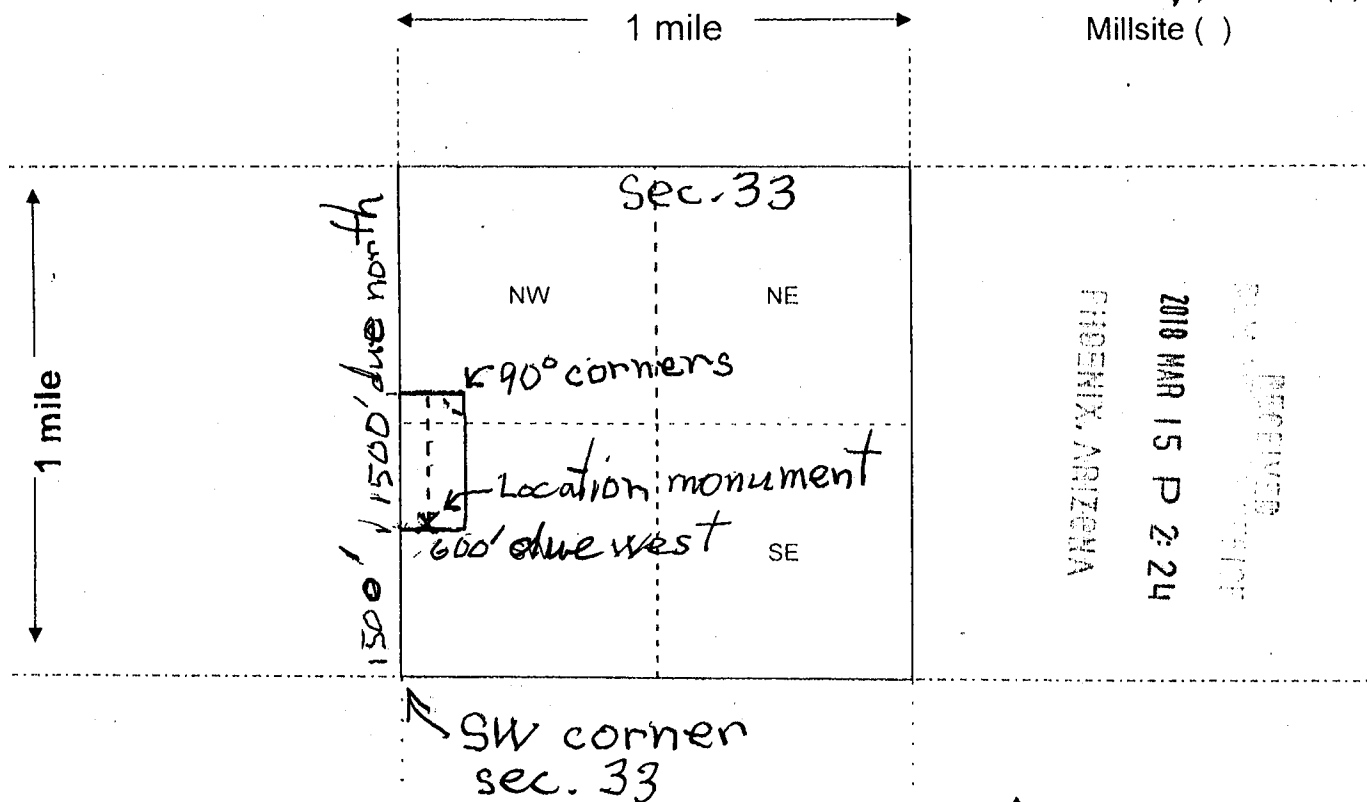

Scale: 1" = 2000 feet



- The above map depicts the AZF-2 mining claim, which is located in Section (s) 33, Township 010 N, Range 002 E, Gila and Salt River Base and Meridian, Yavapai County, Arizona. Total claim acreage is 20.660
- The type of corner and location monuments used are as follows: 1 1/2" capped pipe, 5' tall
- The bearings and distances in degrees and feet between claim corners and to a public land survey monument are as depicted on the map.
- If the claim is a placer or millsite claim with exterior limits conforming to legal subdivisions of the public survey, provide a legal description of the claim \_\_\_\_\_

AMC450043

Form MCF100a  
Revised July 2014

LOCATION NOTICE FOR LODE MINING CLAIM

Amendment BLM Serial # \_\_\_\_\_

NOTICE IS HEREBY GIVEN that the AZF-4 lode mining claim has been located

by AZ Fine Enterprises LLC whose current mailing address is PO Box 1136  
Cornville, AZ 86325

BLM Date Stamp  
2018 MAR 15 P 2:25  
PHOENIX, ARIZONA  
RECEIVED

The general course of this claim is S to N and it is situated in Yavapai County, Arizona. This claim is 1500' feet in length and 600' feet in width.

20.660 Total Claim Acreage. This claim runs from the location monument on which this location notice is posted on the centerline of the claim approximately 5 feet in a S direction to the south end line and 1495 feet in a N direction to the north end line. This claim is marked by six monuments, one at each corner and one at the center of each end line of the claim.

The location monument on which this notice is posted is situated within Section 32, Township 10N, Range 02E, Gila Salt River Base and Meridian, Arizona and this claim encompasses portions of the following quarter section(s), section(s), Township(s) and Range(s) SE & NE 1/4 sec.  
of sec. 32, Twp. 10N, range 2 E  
Gila Salt River Base and Meridian, Arizona.

The locality of this claim with reference to some natural object or permanent monument and additional information (if any) concerning its locality are as follows: From the SE corner marker of sec. 32, Twp. 10N, rng. 02E, go 1500' due north and 600' due west to the SE claim corner. The above information is shown on the attached map.

DATED AND POSTED on the ground this 2 day of March, 2018.

LOCATOR(s)  AGENT

Print Name(s) Michael F. Covey

Signature(s) Michael F. Covey

Form MCF100  
Revised July 2014

AMC450045

**MINING CLAIM MAP**

Lode  Placer ( )  
 Millsite ( )

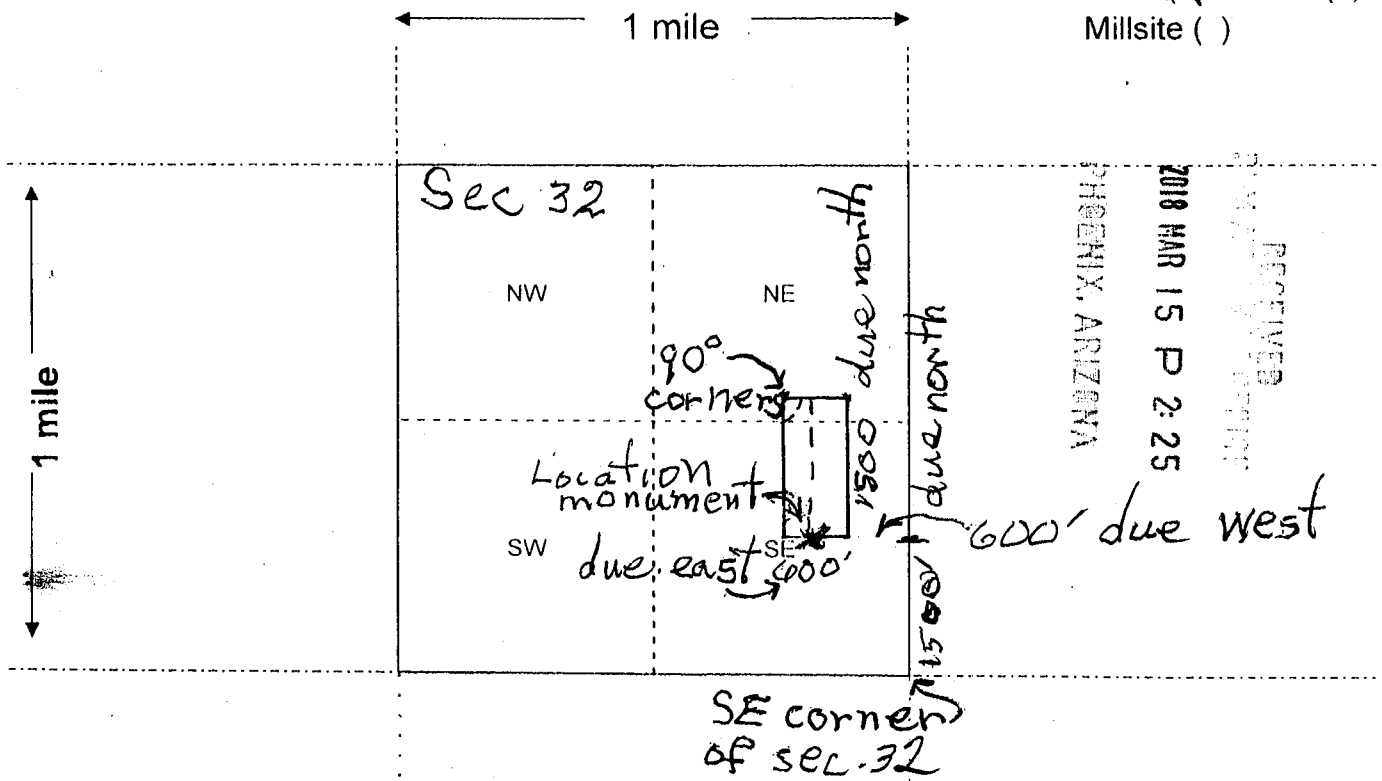

RECEIVED  
 2010 MAR 15 P 2:25  
 PHOENIX, ARIZONA

Scale: 1" = 2000 feet



- The above map depicts the AZF-4 mining claim, which is located in Section (s) 32, Township 010 N, Range 002 E, Gila and Salt River Base and Meridian, Yavapai County, Arizona. Total claim acreage is 20,660
- The type of corner and location monuments used are as follows: 1 1/2" pipe-capped 5' tall
- The bearings and distances in degrees and feet between claim corners and to a public land survey monument are as depicted on the map.
- If the claim is a placer or millsite claim with exterior limits conforming to legal subdivisions of the public survey, provide a legal description of the claim \_\_\_\_\_

AMC 450045

Form MCF100a  
 Revised July 2014



LOCATION NOTICE FOR LODE MINING CLAIM

Amendment BLM Serial # \_\_\_\_\_

NOTICE IS HEREBY GIVEN that the AZF-5 lode mining claim has been located

by AZ Fine Enterprises LLC whose current mailing address is PO Box 1136  
Cornville, AZ 86325

BLM Date Stamp  
PHOENIX, ARIZONA  
2018 MAR 15 P 2:25  
RECEIVED

The general course of this claim is S to N and it is situated in Yavapai County, Arizona. This claim is 1500 feet in length and 600 feet in width.

20.660 Total Claim Acreage. This claim runs from the location monument on which this location notice is posted on the centerline of the claim approximately 5 feet in a S direction to the south end line and 1495 feet in a N direction to the north end line. This claim is marked by six monuments, one at each corner and one at the center of each end line of the claim.

The location monument on which this notice is posted is situated within Section 33, Township 010 N, Range 02 E, Gila Salt River Base and Meridian, Arizona and this claim encompasses portions of the following quarter section(s), section(s), Township(s) and Range(s) SW 1/4 sec, sec 33  
twp 010 N, range 02 E  
Gila Salt River Base and Meridian, Arizona.

The locality of this claim with reference to some natural object or permanent monument and additional information (if any) concerning its locality are as follows: The SW claim corner is at the SW corner marker of sec 33, twp 010 N, range 02 E

The above information is shown on the attached map.

DATED AND POSTED on the ground this 2 day of March, 2018.

LOCATOR(s)  AGENT

Print Name(s) Michael F. Covey

Signature(s) Michael F. Covey

Form MCF100  
Revised July 2014

ARC450046

MINING CLAIM MAP

Lode (X) Placer ( )  
Millsite ( )

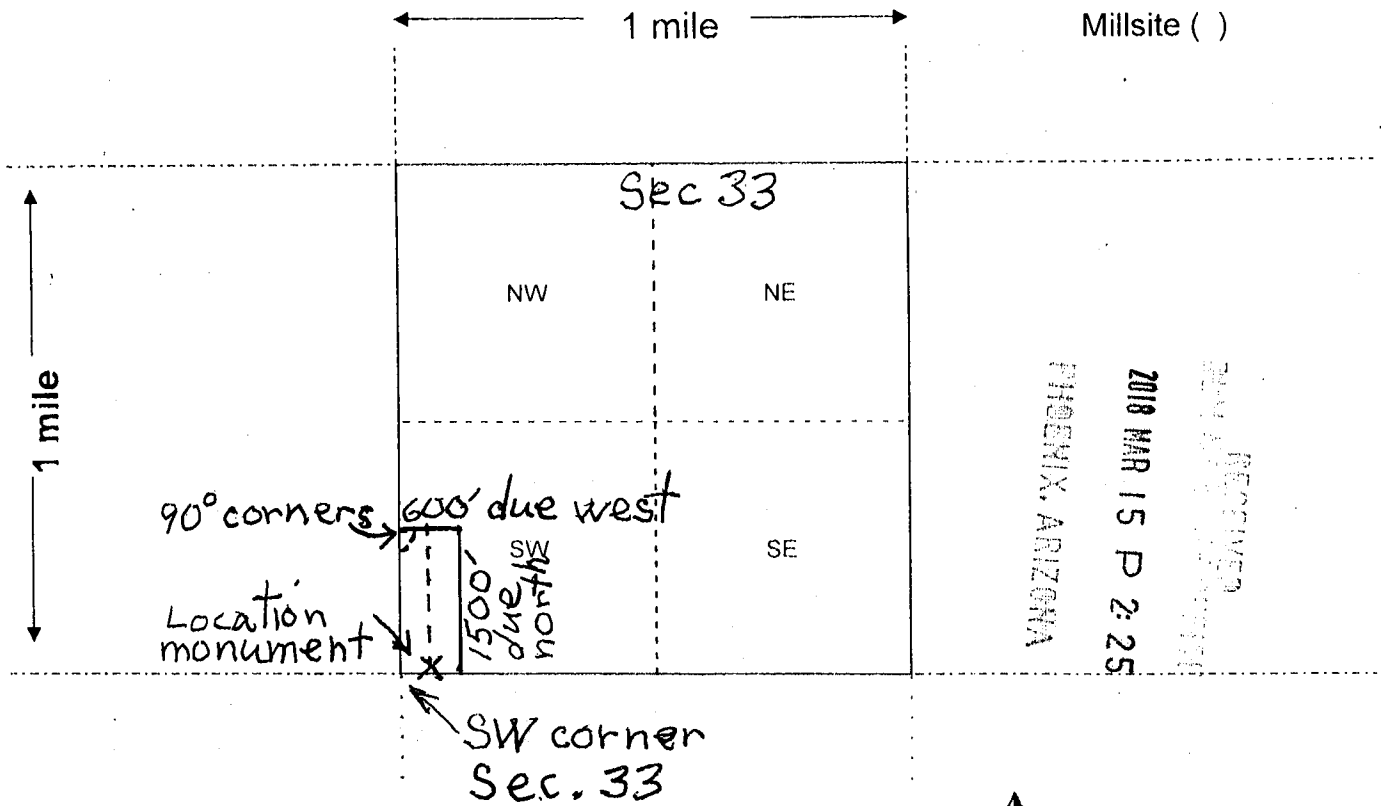

Scale: 1" = 2000 feet



- The above map depicts the AZF-5 mining claim, which is located in Section (s) 33, Township 010 N, Range 002 E, Gila and Salt River Base and Meridian, Yavapai County, Arizona. Total claim acreage is 20.660
- The type of corner and location monuments used are as follows: 1/2" capped pipe 5' tall
- The bearings and distances in degrees and feet between claim corners and to a public land survey monument are as depicted on the map.
- If the claim is a placer or millsite claim with exterior limits conforming to legal subdivisions of the public survey, provide a legal description of the claim \_\_\_\_\_

AMC450046

**LOCATION NOTICE FOR LODE MINING CLAIM**

Amendment BLM Serial # \_\_\_\_\_

NOTICE IS HEREBY GIVEN that the AZF-6

\_\_\_\_\_ lode mining claim has been located

by AZ Fine Enterprises LLC whose current mailing

address is PO Box 1136

Cornville, AZ 86325

The general course of this claim is S to N and it is situated in Yavapai

County, Arizona. This claim is 1500 feet in length and 600 feet in width.

20.660 Total Claim Acreage. This claim runs from the location monument on which this location notice is posted on the centerline of the claim approximately 5 feet in a S direction to the South end line and 1495 feet in a N direction to the north end line. This claim is marked by six monuments, one at each corner and one at the center of each end line of the claim.

The location monument on which this notice is posted is situated within Section 32, Township 010 N, Range 002 E, Gila Salt River Base and Meridian, Arizona and this claim encompasses portions of the following quarter section(s), section(s), Township(s) and Range(s) SE 1/4 sec, sec. 32,

Twp. 010 N, rng. 02 E

Gila Salt River Base and Meridian, Arizona.

The locality of this claim with reference to some natural object or permanent monument and additional information (if any) concerning its locality are as follows: The SE corner of the claim is at the

SE corner marker of sec 32, Twp. 010 N, rng. 02 E

The above information is shown on the attached map.

DATED AND POSTED on the ground this 7 day of March, 2018.

LOCATOR(s)  AGENT

Print Name(s) Michael F. Covey

Signature(s) Michael F. Covey

BLM Date Stamp  
2018 MAR 15 P 2:26  
PHOENIX, ARIZONA  
RECEIVED  
BLM DISTRICT

ANCH50047

Form MCF100  
Revised July 2014



**MINING CLAIM MAP**

Lode (X) Placer ( )  
Millsite ( )

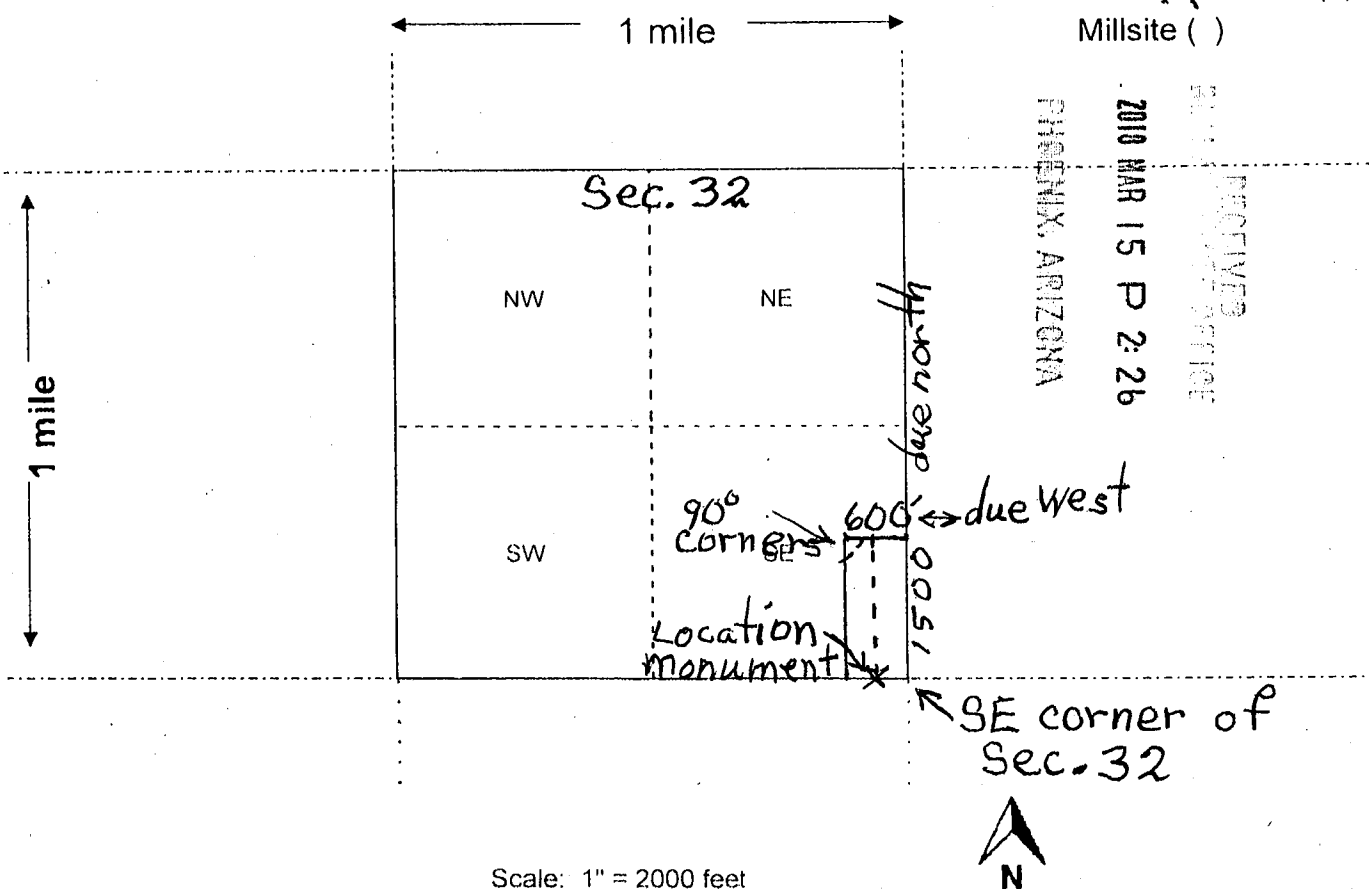

Scale: 1" = 2000 feet

- The above map depicts the AZF-6 mining claim, which is located in Section (s) 32, Township 010 N, Range 002 E, Gila and Salt River Base and Meridian, Yavapai County, Arizona. Total claim acreage is 20.660
- The type of corner and location monuments used are as follows: 5' tall capped pipe
- The bearings and distances in degrees and feet between claim corners and to a public land survey monument are as depicted on the map.
- If the claim is a placer or millsite claim with exterior limits conforming to legal subdivisions of the public survey, provide a legal description of the claim \_\_\_\_\_

ANC 450047

Form MCF100a  
Revised July 2014

LOCATION NOTICE FOR LODE MINING CLAIM

Amendment BLM Serial # AMC 450048

NOTICE IS HEREBY GIVEN that the AZF-7

\_\_\_\_\_ lode mining claim has been located

by AZ Fine Enterprises LLC whose current mailing address is PO Box 1136

Cornville, AZ 86325

The general course of this claim is S to N and it is situated in Yavapai County, Arizona. This claim is 1500 feet in length and 600 feet in width.

20.660 Total Claim Acreage. This claim runs from the location monument on which this location notice is posted on the centerline of the claim approximately 5' feet in a S direction to the south end line and 1495 feet in a N direction to the north end line. This claim is marked by six monuments, one at each corner and one at the center of each end line of the claim.

The location monument on which this notice is posted is situated within Section 21, Township 09 1/2 N, Range 02 E, Gila Salt River Base and Meridian, Arizona and this claim encompasses portions of the following quarter section(s), section(s), Township(s) and Range(s) NW 1/4 sec., sec 21  
Twp. 09 1/2 N, rng 02 E

Gila Salt River Base and Meridian, Arizona.

The locality of this claim with reference to some natural object or permanent monument and additional information (if any) concerning its locality are as follows: The NE claim corner is 125' east of the SW corner of sec 33, Twp. 10 N, rng. 02 E

\_\_\_\_\_ The above information is shown on the attached map.

DATED AND POSTED on the ground this \_\_\_\_\_ day of \_\_\_\_\_, 2018.

LOCATOR(s)  AGENT

Print Name(s) Michael F. Covey

Signature(s) Michael F. Covey

RECEIVED  
BLM AZ STATE OFFICE  
2018 AUG - 8 P 3:17  
PHOENIX, ARIZONA  
BLM  
Date  
Stamp

AMC 450048

AMC 450048

MINING CLAIM MAP

Lode  Placer ( )  
Millsite ( )

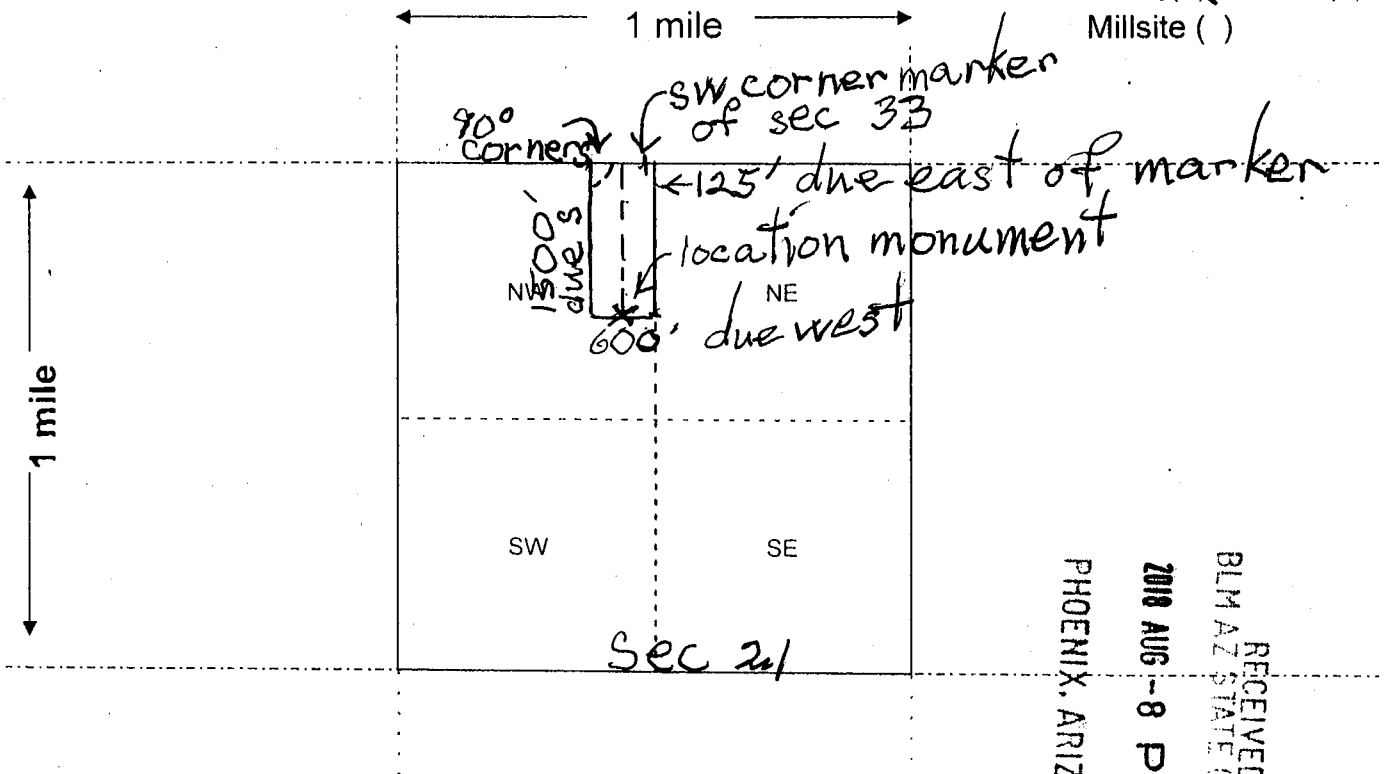

RECEIVED  
BLM AZ STATE OFFICE  
2010 AUG - 8 P 3:17  
PHOENIX, ARIZONA



Scale: 1" = 2000 feet

- The above map depicts the AZF-7 mining claim, which is located in Section (s) 21, Township 09 1/2 N, Range 002 E, Gila and Salt River Base and Meridian, Yavapai County, Arizona. Total claim acreage is 20.660
- The type of corner and location monuments used are as follows: 1 1/2" capped pipe 5' tall
- The bearings and distances in degrees and feet between claim corners and to a public land survey monument are as depicted on the map.
- If the claim is a placer or millsite claim with exterior limits conforming to legal subdivisions of the public survey, provide a legal description of the claim \_\_\_\_\_

Form MCF100a  
Revised July 2014



LOCATION NOTICE FOR LODE MINING CLAIM

Amendment BLM Serial # \_\_\_\_\_

NOTICE IS HEREBY GIVEN that the AZF-7

\_\_\_\_\_ lode mining claim has been located

by AZ Fine Enterprises LLC whose current mailing address is PO Box 1136

Cornville, AZ 86325

RECEIVED  
BLM PHOENIX, ARIZONA  
2018 MAR 15 P 2:28

The general course of this claim is S to N and it is situated in Yavapai

County, Arizona. This claim is 1500 feet in length and 600 feet in width.

20.660 Total Claim Acreage. This claim runs from the location monument on which this location notice is posted on the centerline of the claim approximately 5' feet in a S direction to the south end line and 1495 feet in a N direction to the north end line. This claim is marked by six monuments, one at each corner and one at the center of each end line of the claim.

The location monument on which this notice is posted is situated within Section 21, Township 09 N, Range 02 E, Gila Salt River Base and Meridian, Arizona and this claim encompasses portions of the following quarter section(s), section(s), Township(s) and Range(s) NW 1/4 sec., sec. 21, Twp. 09 N, rng 02 E Gila Salt River Base and Meridian, Arizona.

The locality of this claim with reference to some natural object or permanent monument and additional information (if any) concerning its locality are as follows: The NE claim corner is 125' east of the SW corner of sec 33, TWP 10 N, rng 02 E

The above information is shown on the attached map.

DATED AND POSTED on the ground this 7 day of March, 2018.

LOCATOR(s)  AGENT

Print Name(s) Michael F. Covey

Signature(s) Michael F. Covey

Form MCF100  
Revised July 2014

AMC450048

**MINING CLAIM MAP**

Lode  Placer ( )  
Millsite ( )

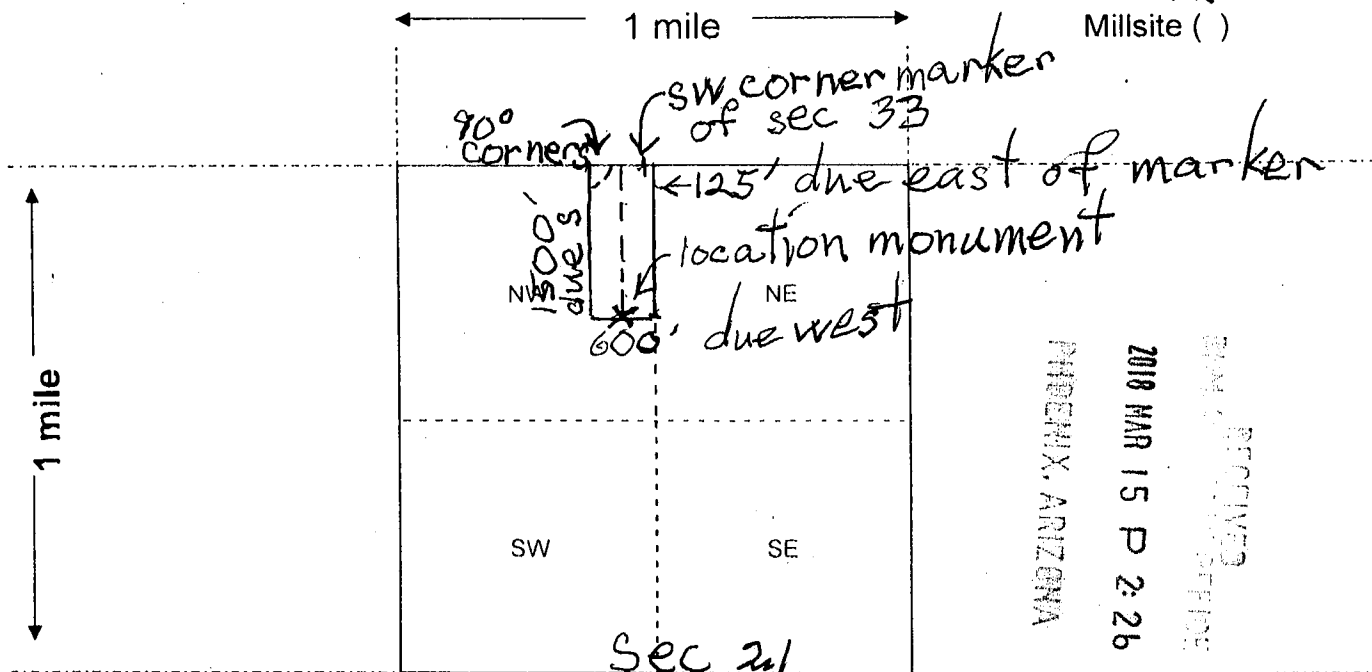

Scale: 1" = 2000 feet



- The above map depicts the AZF-7 mining claim, which is located in Section (s) 21, Township 009 N, Range 002 E, Gila and Salt River Base and Meridian, Yavapai County, Arizona. Total claim acreage is 20.660
- The type of corner and location monuments used are as follows: 1 1/2" capped pipe 5' tall
- The bearings and distances in degrees and feet between claim corners and to a public land survey monument are as depicted on the map.
- If the claim is a placer or millsite claim with exterior limits conforming to legal subdivisions of the public survey, provide a legal description of the claim \_\_\_\_\_

ANCL450048

Form MCF100a  
Revised July 2014

LOCATION NOTICE FOR LODE MINING CLAIM

Amendment BLM Serial # AMC 450049

NOTICE IS HEREBY GIVEN that the AZF-8

\_\_\_\_\_ lode mining claim has been located

by AZ Fine Enterprises, LLC whose current mailing address is PO Box 1136

Cornville, AZ 86325

The general course of this claim is StoN and it is situated in Yavapai

County, Arizona. This claim is 1500 feet in length and 600 feet in width.

20.660 Total Claim Acreage. This claim runs from the location monument on which this location notice is posted on the centerline of the claim approximately 5 feet in a S direction to the south end line and 1495 feet in a N direction to the north end line. This claim is marked by six monuments, one at each corner and one at the center of each end line of the claim.

The location monument on which this notice is posted is situated within Section 21, Township 09 1/2 N, Range 02 E, Gila Salt River Base and Meridian, Arizona and this claim encompasses portions

of the following quarter section(s), section(s), Township(s) and Range(s) NW 1/4 sec, sec 21

Twp. 09 1/2 N, rng. 2 E

Gila Salt River Base and Meridian, Arizona.

The locality of this claim with reference to some natural object or permanent monument and additional information (if any) concerning its locality are as follows: The NE claim corner is 475' west of the SE corner of sec. 32, Twp. 010 N, rng. 02 E

\_\_\_\_\_ The above information is shown on the attached map.

DATED AND POSTED on the ground this 7 day of March, 2018.

LOCATOR(s)  AGENT

Print Name(s) Michael F. Covey

Signature(s) Michael F. Covey

RECEIVED  
BLM AZ STATE OFFICE  
2018 AUG - 8 P 3:17  
PHOENIX, ARIZONA  
BLM  
Date  
Stamp

AMC 450049



AMC 450049

MINING CLAIM MAP

Lode  Placer ( )  
Millsite ( )

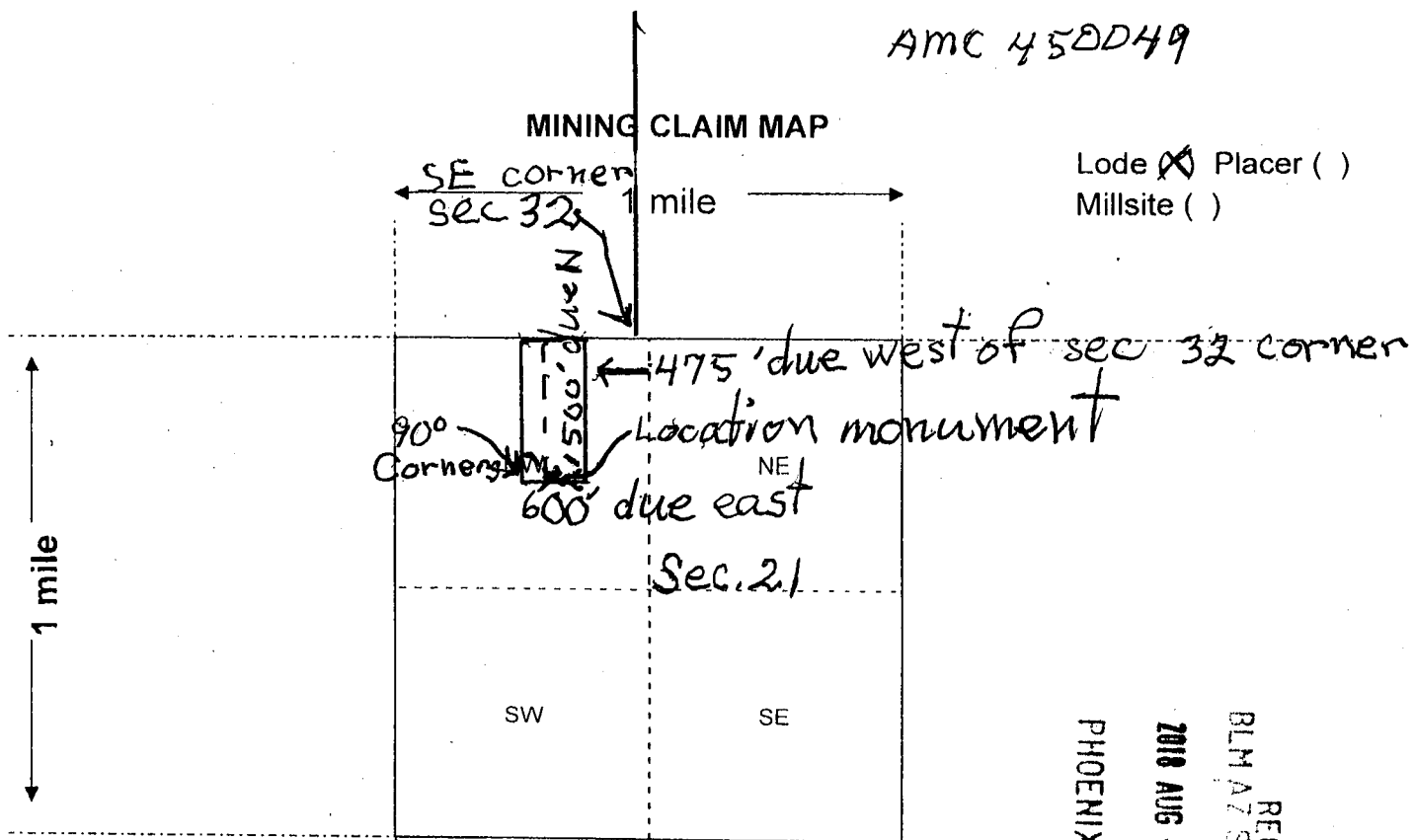

RECEIVED  
BLM AZ STATE OFFICE  
2010 AUG - 8 P 3:17  
PHOENIX, ARIZONA



Scale: 1" = 2000 feet

- The above map depicts the AZF-8 mining claim, which is located in Section (s) 21, Township 09 1/2 N, Range 002 E, Gila and Salt River Base and Meridian, \_\_\_\_\_ County, Arizona. Total claim acreage is 20.660
- The type of corner and location monuments used are as follows: 5" tall 1/4" capped pipe
- The bearings and distances in degrees and feet between claim corners and to a public land survey monument are as depicted on the map.
- If the claim is a placer or millsite claim with exterior limits conforming to legal subdivisions of the public survey, provide a legal description of the claim \_\_\_\_\_

Form MCF100a  
Revised July 2014

LOCATION NOTICE FOR LODE MINING CLAIM

Amendment BLM Serial # \_\_\_\_\_

NOTICE IS HEREBY GIVEN that the AZF-8

\_\_\_\_\_ lode mining claim has been located

by AZ Fine Enterprises, LLC whose current mailing

address is PO Box 1136

Cornville, AZ 86325

The general course of this claim is Sto N and it is situated in Yavapai

County, Arizona. This claim is 1500 feet in length and 600 feet in width.

20.660 Total Claim Acreage. This claim runs from the location monument on which this location notice is posted on the centerline of the claim approximately 5 feet in a S direction to the south end line and 1495 feet in a N direction to the north end line. This claim is marked by six monuments, one at each corner and one at the center of each end line of the claim.

The location monument on which this notice is posted is situated within Section 21, Township 09 N, Range 02 E, Gila Salt River Base and Meridian, Arizona and this claim encompasses portions of the following quarter section(s), section(s), Township(s) and Range(s) NW 1/4 sec, sec 21

twp. 09 N, rng. 2 E  
Gila Salt River Base and Meridian, Arizona.

The locality of this claim with reference to some natural object or permanent monument and additional information (if any) concerning its locality are as follows: The NE claim corner is 475' west of the SE corner of sec. 32, twp. 010 N, rng. 02 E

The above information is shown on the attached map.

DATED AND POSTED on the ground this 7 day of March, 2018.

LOCATOR(s)  AGENT

Print Name(s) Michael F. Covey

Signature(s) Michael F. Covey

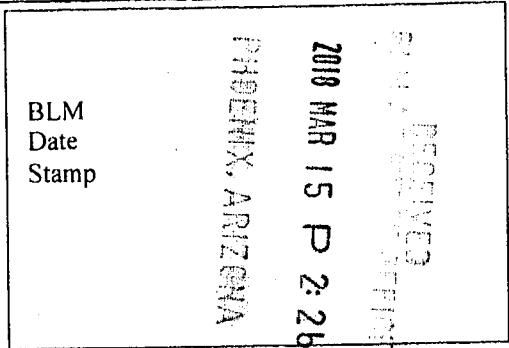

AMC450049

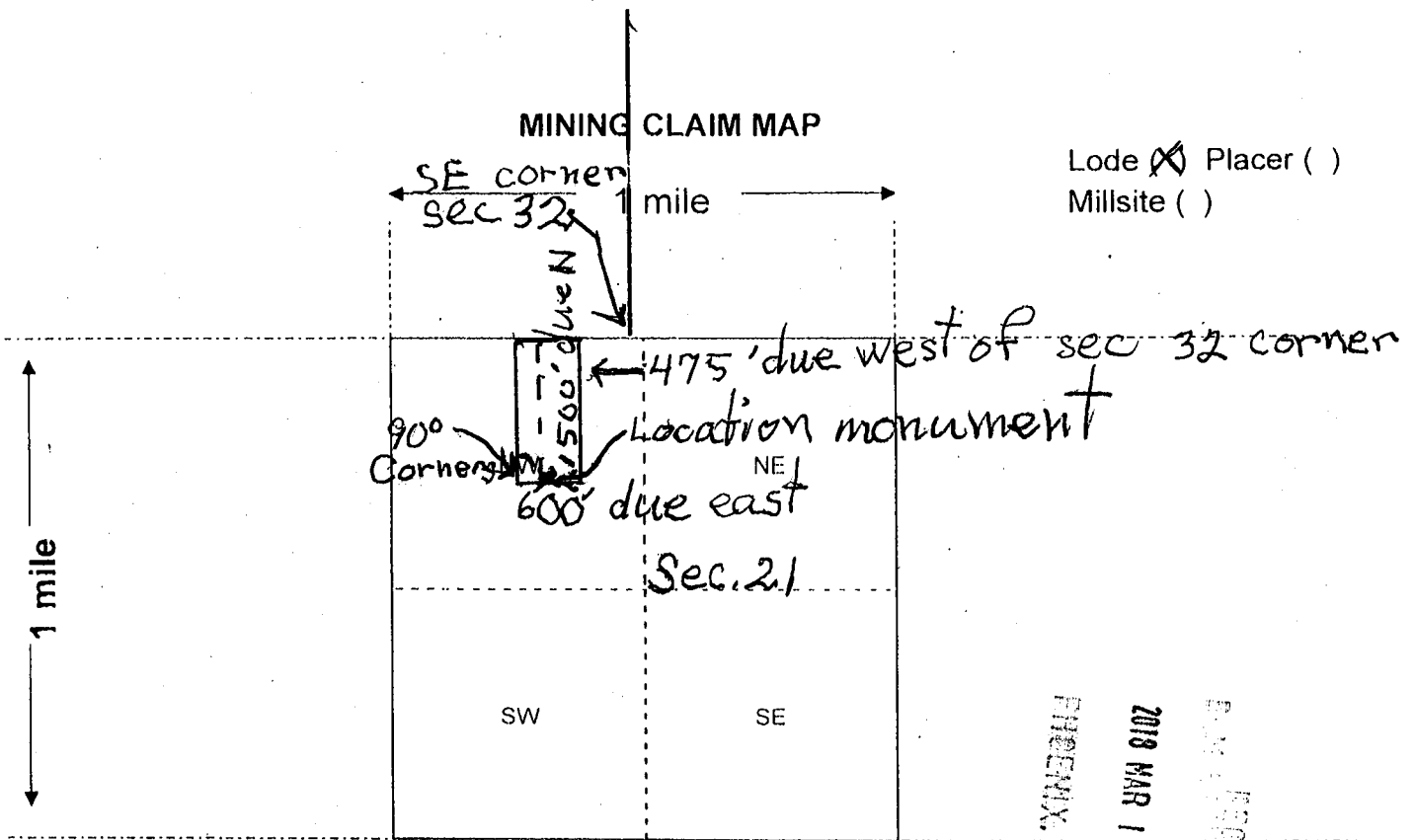

RECEIVED  
 2018 MAR 15 P 2:26  
 PHOENIX, ARIZONA

Scale: 1" = 2000 feet

- The above map depicts the AZF-8 mining claim, which is located in Section (s) 21, Township 009 N, Range 002 E, Gila and Salt River Base and Meridian, \_\_\_\_\_ County, Arizona. Total claim acreage is 20.660
- The type of corner and location monuments used are as follows: 5' tall 1/4" capped pipe
- The bearings and distances in degrees and feet between claim corners and to a public land survey monument are as depicted on the map.
- If the claim is a placer or millsite claim with exterior limits conforming to legal subdivisions of the public survey, provide a legal description of the claim \_\_\_\_\_

AMC150049

Form MCF100a  
Revised July 2014



DEPARTMENT OF INTERIOR  
BUREAU OF LAND MANAGEMENT

Input Parameters for Geographic Report with Land

System Id = CR

Admin State = AZ

Geo State =

Casetype Begins With

Case Disp Txt = AUTHORIZED, CANCELLED, EXPIRED, PENDING, REJECTED, VOID, WITHDRAWN

Mer Twp Rng =

Section =

Mtrs = 14 0090N 0020E 021, 14 0090N 0020E 999, 14 0100N 0020E 032, 14 0100N 0020E 033, 14 0100N 0020E 999

Commodity =

Commodity Txt =

Pending Org =

Pend Org Decode =

Total Rows Returned: 23

RUN TIME: 01:04 PM

UNITED STATES DEPARTMENT OF INTERIOR  
BUREAU OF LAND MANAGEMENT  
GEOGRAPHIC REPORT WITH LAND  
Sorted by Serial Number

RUN DATE: 03/22/2018  
Page 1 of 3

Adm State: AZ

Serial Number: AZA 002936  
Total Case Acres: 65,501.000

<u>Casetype</u>	<u>Case Disp</u>	14	0090N	0020E	<u>Sect</u>	<u>Sur Typ</u>	<u>Sur Num</u>	<u>Suff</u>	<u>Subdivision</u>	<u>Act Pend</u>
246100	AUTHORIZED				021	ALIQ MNR			N2,SW,,NESE,W2SE; N2SESE;	

Serial Number: AZA 002936  
Total Case Acres: 65,501.000

<u>Casetype</u>	<u>Case Disp</u>	14	0100N	0020E	<u>Sect</u>	<u>Sur Typ</u>	<u>Sur Num</u>	<u>Suff</u>	<u>Subdivision</u>	<u>Act Pend</u>
246100	AUTHORIZED				032	ALIQ			ALL;	

Serial Number: AZA 019323  
Total Case Acres: 82.000

<u>Casetype</u>	<u>Case Disp</u>	14	0100N	0020E	<u>Sect</u>	<u>Sur Typ</u>	<u>Sur Num</u>	<u>Suff</u>	<u>Subdivision</u>	<u>Act Pend</u>
282201	AUTHORIZED				033	ALIQ MNR		1	NE,SW; NWNWNWSE;	

Serial Number: AZA 022792BP  
Total Case Acres: 7,891.200

<u>Casetype</u>	<u>Case Disp</u>	14	0100N	0020E	<u>Sect</u>	<u>Sur Typ</u>	<u>Sur Num</u>	<u>Suff</u>	<u>Subdivision</u>	<u>Act Pend</u>
220100	AUTHORIZED				033	FF			E2,E2W2,EXCEPT M&B;	

Serial Number: AZA 02370023  
Total Case Acres: 36,822.550

<u>Casetype</u>	<u>Case Disp</u>	14	0100N	0020E	<u>Sect</u>	<u>Sur Typ</u>	<u>Sur Num</u>	<u>Suff</u>	<u>Subdivision</u>	<u>Act Pend</u>
213701	AUTHORIZED				033	ALIQ			SWSW;	

RUN TIME: 01:04 PM

UNITED STATES DEPARTMENT OF INTERIOR  
BUREAU OF LAND MANAGEMENT  
GEOGRAPHIC REPORT WITH LAND  
Sorted by Serial Number

RUN DATE: 03/22/2018  
Page 2 of 3

Adm State: AZ

Serial Number: AZA 027224  
Total Case Acres: 0.370

<u>Casetype</u>	<u>Case Disp</u>	14	0100N	0020E	<u>Sect</u>	<u>Sur Typ</u>	<u>Sur Num</u>	<u>Suff</u>	<u>Subdivision</u>	<u>Act Pend</u>
286211	AUTHORIZED				033	ALIQ			SWSW;	

Serial Number: AZA 028093  
Total Case Acres: 1.000

<u>Casetype</u>	<u>Case Disp</u>	14	0100N	0020E	<u>Sect</u>	<u>Sur Typ</u>	<u>Sur Num</u>	<u>Suff</u>	<u>Subdivision</u>	<u>Act Pend</u>
380913	EXPIRED				032	FF		1	PORTION OF;	
					033	FF		1	PORTION OF;	

Serial Number: AZA 028098  
Total Case Acres: 0.600

<u>Casetype</u>	<u>Case Disp</u>	14	0100N	0020E	<u>Sect</u>	<u>Sur Typ</u>	<u>Sur Num</u>	<u>Suff</u>	<u>Subdivision</u>	<u>Act Pend</u>
285003	AUTHORIZED				033	ALIQ			S2SW;	

Serial Number: AZA 031558  
Total Case Acres: 1.000

<u>Casetype</u>	<u>Case Disp</u>	14	0100N	0020E	<u>Sect</u>	<u>Sur Typ</u>	<u>Sur Num</u>	<u>Suff</u>	<u>Subdivision</u>	<u>Act Pend</u>
293200	AUTHORIZED				033	FF			PORTIONS OF;	

Serial Number: AZA 031851  
Total Case Acres: 1.000

<u>Casetype</u>	<u>Case Disp</u>	14	0100N	0020E	<u>Sect</u>	<u>Sur Typ</u>	<u>Sur Num</u>	<u>Suff</u>	<u>Subdivision</u>	<u>Act Pend</u>
293200	EXPIRED				032	FF			PORTION OF;	
					033	FF			PORTION OF;	



RUN TIME: 01:04 PM

UNITED STATES DEPARTMENT OF INTERIOR  
BUREAU OF LAND MANAGEMENT  
GEOGRAPHIC REPORT WITH LAND  
Sorted by Serial Number

RUN DATE: 03/22/2018  
Page 3 of 3

Adm. State: AZ

Serial Number: AZA 033350  
Total Case Acres: 640.050

<u>Casetype</u>	<u>Case Disp</u>	14	0090N	0020E	<u>Sect</u>	<u>Sur Typ</u>	<u>Sur Num</u>	<u>Suff</u>	<u>Subdivision</u>	<u>Act Pend</u>
288100	AUTHORIZED				021	ALIQ FF			E2NE; PORTION OF MS 4634;	

Serial Number: AZA 033350  
Total Case Acres: 640.050

<u>Casetype</u>	<u>Case Disp</u>	14	0100N	0020E	<u>Sect</u>	<u>Sur Typ</u>	<u>Sur Num</u>	<u>Suff</u>	<u>Subdivision</u>	<u>Act Pend</u>
288100	AUTHORIZED				033	FF FF			NE,(EXCLUDE PAT 1031935); UPATENTED LAND IN SE;	

Serial Number: AZA 033433  
Total Case Acres: 1.000

<u>Casetype</u>	<u>Case Disp</u>	14	0100N	0020E	<u>Sect</u>	<u>Sur Typ</u>	<u>Sur Num</u>	<u>Suff</u>	<u>Subdivision</u>	<u>Act Pend</u>
293200	EXPIRED				032	FF			PORTION OF;	
					033	FF			PORTION OF;	

Serial Number: AZA 033672  
Total Case Acres: 1.000

<u>Casetype</u>	<u>Case Disp</u>	14	0100N	0020E	<u>Sect</u>	<u>Sur Typ</u>	<u>Sur Num</u>	<u>Suff</u>	<u>Subdivision</u>	<u>Act Pend</u>
293200	EXPIRED				032	FF			PORTION OF;	
					033	FF			PORTION OF;	

Serial Number: AZA 033821  
Total Case Acres: 1.000

<u>Casetype</u>	<u>Case Disp</u>	14	0100N	0020E	<u>Sect</u>	<u>Sur Typ</u>	<u>Sur Num</u>	<u>Suff</u>	<u>Subdivision</u>	<u>Act Pend</u>
293200	EXPIRED				033	FF			PORTION OF;	





DEPARTMENT OF THE INTERIOR  
BUREAU OF LAND MANAGEMENT  
Case Recordation

**Geographic Report with Land**

Meridian Township Range Section is equal to 14 0092N 0020E 021  
and Admin State is equal to AZ

NO WARRANTY IS MADE BY BLM  
FOR USE OF THE DATA FOR  
PURPOSES NOT INTENDED BY BLM



DEPARTMENT OF THE INTERIOR  
BUREAU OF LAND MANAGEMENT  
Case Recordation  
Geographic Report with Land

Admin State: AZ  
Geo State: AZ

Serial Number	Total Case Acres:	CaseType	Case Disp	Mer	Twp	Rng	Sec	Sur Type	Sur Nr	Suf	Subdivision	Act Pend
AZA 002936	65,501.000	246100	AUTHORIZED	14	0092N	0020E	021	ALIQ			SW;	
	65,501.000							LOTS			2;	
AZA 019323	82.000	282201	AUTHORIZED					ALIQ			SW;	
	82.000							LOTS			2;	
AZA 022632	35.980	286203	AUTHORIZED					ALIQ			E2SW;	
	35.980							LOTS			2;	
AZA 022792BP	7,891.200	220100	AUTHORIZED					FF			LOT 1,SE,EXCEPT M&B;	
AZA 023259	0.100	292803	CLOSED					ALIQ			ALL;	
AZA 023457	0.750	292006	CLOSED					ALIQ			SW;	
AZA 023641	37.370	286203	AUTHORIZED					ALIQ			E2SW;	
	37.370							LOTS			2;	
AZA 025716	1.000	380913	CLOSED					FF		1	PART;	
AZA 025719	1.000	380913	CLOSED					FF		1	PART;	
AZA 025814	1.000	380913	CLOSED					FF		1	PART;	
AZA 029772	2.000	380913	CLOSED					ALIQ			W2W2;	
AZA 030733	1.000	293200	CLOSED					FF			PORTION OF;	
AZA 030966	1.000	293200	CLOSED					FF			PORTION OF;	
AZA 03102401	112,637.000	231113	CLOSED					ALIQ			SW,S2SE;	
	112,637.000							FF		1	LOT 1 EXCL PAT #380377;	
	112,637.000									2	N2SE EXCL PAT #380377;	
	112,637.000							LOTS			2;	
AZA 031163	1.000	380913	CLOSED					LOTS			2;	
AZA 031209	1.000	380913	CLOSED					ALIQ			ALL;	
AZA 031558	1.000	293200	AUTHORIZED					FF			PORTIONS OF;	
AZA 031574	1.000	380913	CLOSED					ALIQ			SW;	
AZA 031730	1.000	293200	CLOSED					FF			PORTION OF;	
AZA 031797	1.000	293200	CLOSED					FF			PORTION OF;	
AZA 031851	1.000	293200	EXPIRED					FF			PORTION OF;	
AZA 032307	1.000	293200	CLOSED					ALIQ			SW,S2SE;	
	1.000							LOTS			2;	
AZA 032762	1.000	293200	CLOSED					ALIQ			SW;	
AZA 033350	640.050	288100	AUTHORIZED					ALIQ			NESE,S2SE;	
	640.050							LOTS			1;	
AZA 03335004	928.320	280004	CLOSED					ALIQ			NESE,S2SE;	
	928.320							LOTS			1;	
AZA 03335005	305.460	280004	CLOSED					ALIQ			E2SW;	
AZA 033433	1.000	293200	EXPIRED					FF			PORTION OF;	
AZA 033482	1.000	293200	CLOSED					FF			PORTION OF;	
AZA 033821	1.000	293200	EXPIRED					FF			PORTION OF;	
AZA 035544	5.000	380913	CLOSED					ALIQ			W2W2;	
AZA 035766	1.000	923000	AUTHORIZED					FF			SW;	

PRESS FIRMLY TO SEAL

PRESS FIRMLY TO SEAL





1006



85004

U.S. POSTAGE  
PAID  
CORNVILLE, AZ  
86325  
MAR 14, 18  
AMOUNT  
**\$6.70**  
R2304N117976-03

# PRIORITY<sup>®</sup> ★ MAIL ★

-  DATE OF DELIVERY SPECIFIED\*
-  USPS TRACKING<sup>™</sup> INCLUDED\*
-  INSURANCE INCLUDED\*
-  PICKUP AVAILABLE

\* Domestic only

WHEN USED INTERNATIONALLY,  
A CUSTOMS DECLARATION  
LABEL MAY BE REQUIRED.

**FROM:**  
AZ Fine Ent  
PO Box 1136  
Cornville, AZ 86325

**TO:**  
BLM AZ state office  
One N. Central Ave.  
Suite 800  
Phoenix, AZ 85004-4427

RECEIVED  
BLM STATE OFFICE  
PHOENIX, ARIZONA  
2018 MAR 15 P 2:24

Expected Delivery Day: 03/15/2018

**USPS TRACKING NUMBER**



9505 5125 9386 8073 0733 54



PS00001000014

EP14F July 2013  
OD: 12.5 x 9.5

**VISIT US AT USPS.COM<sup>®</sup>**  
ORDER FREE SUPPLIES ONLINE



This envelope is made from post-consumer waste. Please recycle - again.

This packaging is the property of the U.S. Postal Service and is provided solely for use in sending USPS shipments. Misuse may be a violation of federal law. This packaging is not for resale. EP14F © U.S. Postal Service; July 2013; All rights reserved.